

»» **InfoTech-Cs**  
Reverse Data Modelling  
- Work Flow

# Data Modelling – Work Flow

## ➤ RestNat

- Include DDM's and System Library
- DDM Usage in Application
- Select Part of Application (Call Graph - Related objects)
- Save Objects for RestDDM processing

## ➤ RestDDM

- Import objects
- Reverse Relations Between DDM from Programs

## ➤ RestDM

- Publishing Data Model, Call Graph in Browser (I.E.)

# RestNat - Include DDM's and System Library

Loaded Objects when running Analysis (Copycode, Data Area ..)

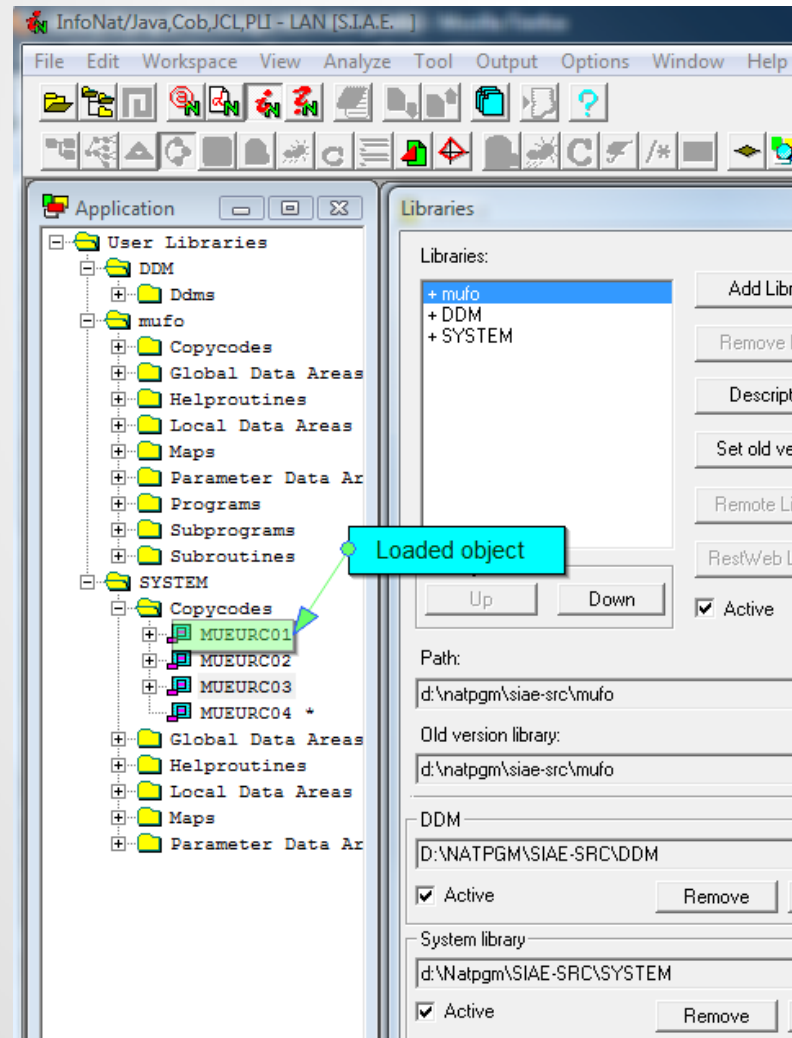

# RestNat - DDM Usage in Application

InfoNat [S.I.A.E.] - Call graph tool

File Edit Workspace View Analyze Tool Output Options Window Help

Application

- DOPE-FORMAZIONI
- DOPE-LIMITI
- DOPE-PERM-ANAG
- DOPE-PERM-OPER
- DOR-RIPAR
- DOR-RIPAR2
- DOPE-M424-SOSP
- DOUT-UTIL
- DOVPA
- DOVPA\_SORT
- DRM-DRMI**
- Used
- EDITORI
- ELABORATI-SSI
- ELABZ\_TEMP
- ELEZ-ANAG

Source: DRM-DRMI.NSD

```
0000DEFINE DATA LOCAL
00100 DRM-DRMI VIEW OF DDM-5298-1
0020*
0030* T L DB Name           F Leng  S D Remark
0040* -----
0050*   Generation started
0060*   at 2010-05-17 15:26:38
0070*   by user SPINELLI
0100* GIBUSUPP-CODS           A0010N
0110* 2BASUPP-BARCODE         N0130N Barcode
0120* Barcode
0130* 2BBSUPP-DRM-COD       A0130NNum. SIAE univoco
0140* Num. SIAE univoco
0150* 2BCSUPP-PROD-COD       A0080N Cod. Produttore (ANA
0160* Cod. Produttore (ANAG-DRMI)
0170* M2BDSUPP-CATL-COD     A0200NNumero di catalogo
```

Click Relation

Select DDM

# RestNat - DDM Usage in Application

**Source: MUFONTG4.NSP**

```
6680*
6690 IF D-AA-LIQ-N GT 50 /* 110901
6700 MOVE 19          TO SEC-AA-LIQ /* 110901
6710 ELSE /* 110901
6720 MOVE 20          TO SEC-AA-LIQ /* 110901
6730 MOVE D-AA-LIQ-N TO AA-LIQ-N /* 110901
6740*
6750 IF ANNO-LIQ GT 2000 DO /* 110901
6760*
6770   IF N-ISN-APPO NE 0 DO
6780     GET CLASF-DRMI N-ISN-APPO
6790     IF X-SI EQ 'SI'
6800       UPDATE (6780)
6810       CLASF-SEM      = D-SEM-LIQ-ALF
6820       CLASF-COMP     = I-IMPO
6830       CLASF-COEF    = N-COEF
6840       ELSE DO
6850         IF CLASF-LIQ (6780) NE ' '
6860           REINPUT '- RENDICONTO LIQUIDATO'
6870           DELETE (6780)
6880           DOEND
6890       DOEND
6900     ELSE
6910     IF X-SI EQ 'SI' DO
6920     STORE CLASF-DRMI
6930     CLASF-PROD = C-PROD
6940     CLASF-SEM-REND = O-SEM
6950     CLASF-TRIM  = N-TRIM
```

**Relation: CLASF-DRMI**

Relation	Attributes
AGGCLASF	R, U
BLOCZBG1	F, G
MARCHIO1	R
MUFOGTE9	R, G
MUFOGTEA	R, G
MUFOGTEB	R, G
MUFOGTEC	R, G
MUFOIBEI	R, G
MUFONTG2	R
MUFONTG4	F, S, U, G, D
MUFONTG5	F, U, G, D
MUFONTI1	F
MUFONTSH	F
MUFOTBS4	R
MUFOTTSA	R
MUFOXTG1	F, U
MUFOZBG1	F, G
MUFOZBG3	R, U, G
MUFOZBG5	R, G
MUFOZBS3	R, G

Annotations in the image include:

- DDM**: A box pointing to the CLASF-DRMI relation header.
- PGM**: A box pointing to the MUFONTG4.NSP source file name.
- Find, Store, etc.**: A box pointing to the MUFONTG4 relation entry in the list.

# RestNat - DDM Usage in Application

The interface is divided into three main panels:

- Left Panel (Application Tree):** Shows a hierarchical tree of application components. The "Used" folder is expanded, listing several components. A red circle labeled "1" highlights the "Application" folder, and a red circle labeled "2" highlights the "AGGCLASF" component. A blue "Select" callout points to the "AGGCLASF" component.
- Middle Panel (Source Code):** Displays the source code for "AGGCLASF.NSP". The code includes comments and SQL-like statements:

```
0010*  
0020* AGG. CLASSIFICHE  
0030*  
0040FORMAT CV=22  
0050FORMAT(2) CV=65 LS=100  
0060READ CLASF-DRMI BY CLASF-PROD-SEM-REND = 'V'  
0070 IF CLASF-PROD NE 'V0001155'  
0080 ESCAPE  
0110/ CLASF-SEM-REND CLASF-COMP  
0120 UPDATE SAME  
0130 ADD 1 TO R-AGG(P3)  
0140 IF R-AGG GE 5 DO  
0150 RESET R-AGG  
0160 END TRANSACTION  
0170 DOEND  
0180LOOP  
0190IF R-AGG GT 0  
0200END TRANSACTION  
0210*  
0220END
```
- Right Panel (Flow Graph):** Displays a flow graph for "aggclasf/.main". The graph consists of a vertical sequence of nodes connected by lines, with a large purple loop on the left side and a smaller yellow loop on the right side.

# RestNat – Save Objects for RestDDM processing

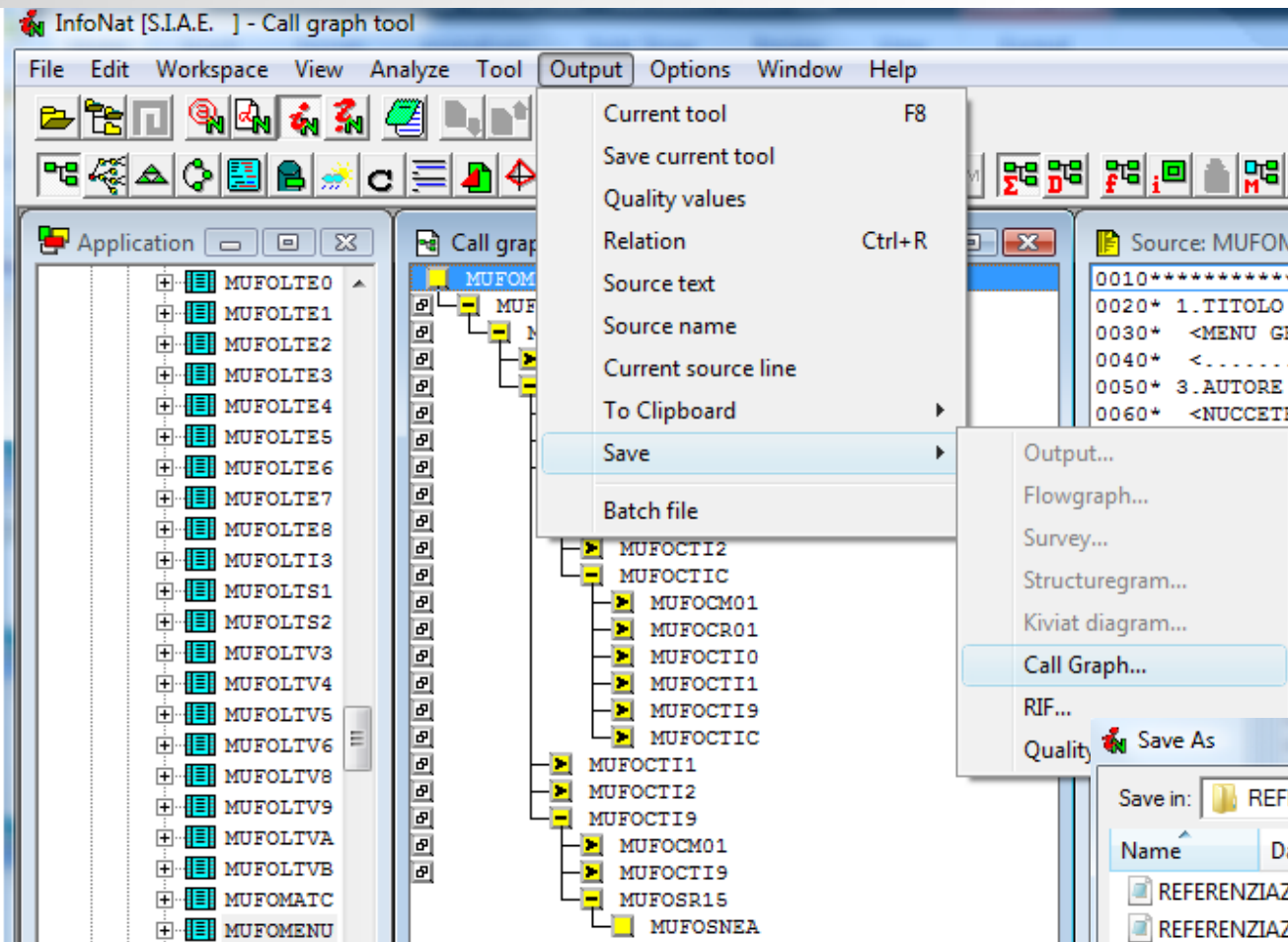

# RestNat – Load Isolated Part of Application

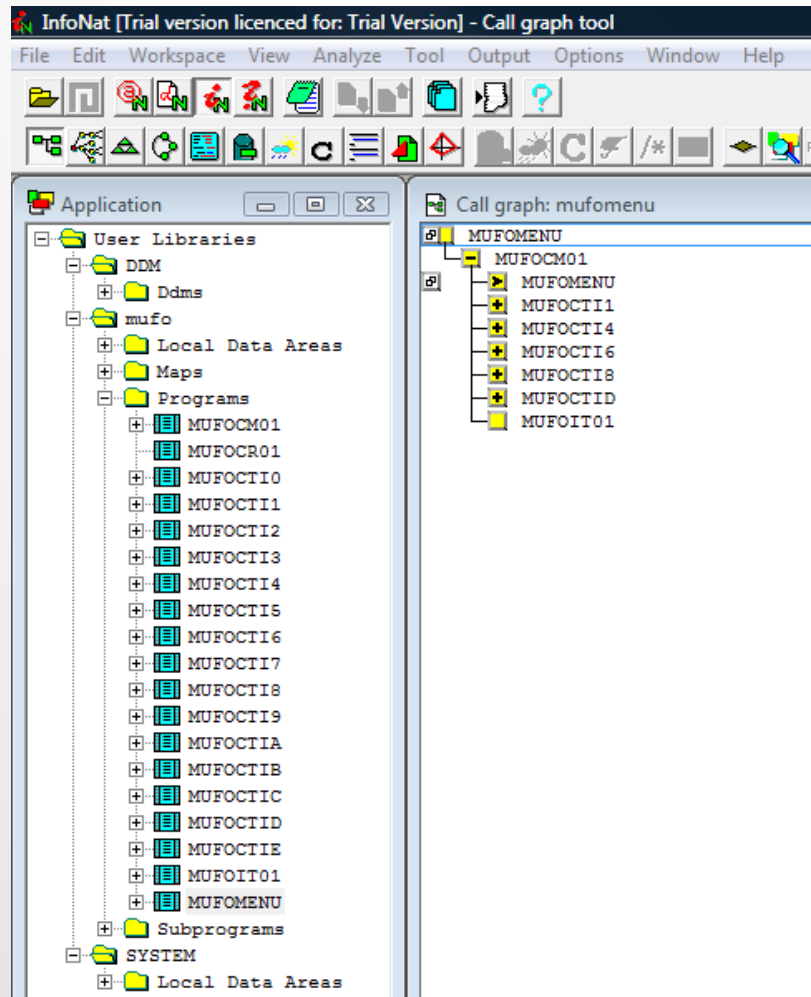
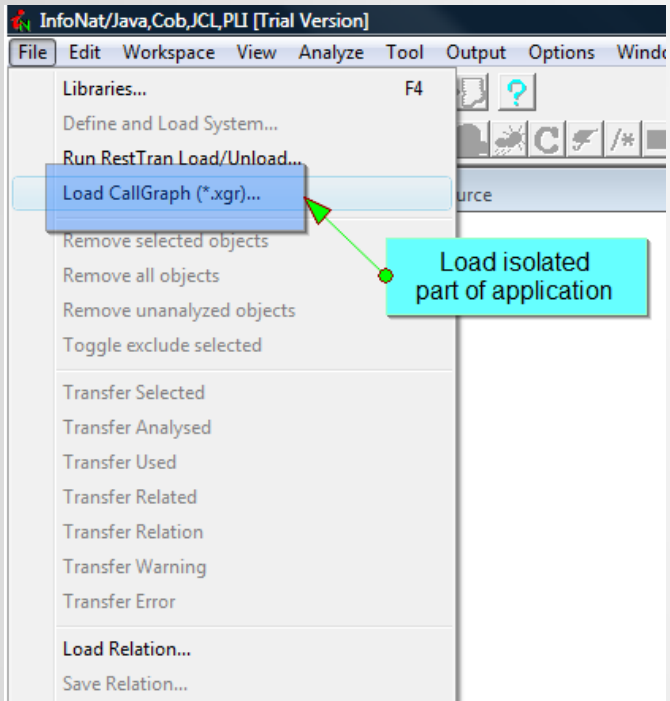

# RestNat – Call Graph and Map Draft

- Call Graph (Left):** A tree view showing the structure of the program. The 'MUFOMENU' node is selected, indicated by a green arrow and a callout box labeled '1' with the text 'Select'.
- Source Code (Middle):** A window titled 'Source: MUFOMENU.NSP' showing the source code. A green arrow points to a specific line of code, with a callout box labeled '2' and the text 'Click on Map'.
- Map Draft (Right):** A window titled 'Maps: mufomenu' showing the 'Map Draft' for 'MUFOMENU'. A green arrow points to the 'Map Draft' label, with a callout box labeled '3'.

The source code in the middle window includes the following lines:

```
0920*
0930RESET M-CURS (A32)
0940 X-CURS-ELE (N2)
0950REDEFINE
0960 M-CURS (M-CURS-ELE (N2))
0970*
0980* -- M A I N   L I N E
0990*
1000* ASSIGN M-CURS = '06070809101112131415161718192021' 150208
1010ASSIGN M-CURS = '06070809101112131415161718'
1020* MOVE *INIT-ID TO W-INIT
1030* REDEFINE W-INIT (SS (A2) 2X)
1040MOVE *PROGRAM TO W-PROGRAM
1050* MOVE *DAID TO W-DAID 150208
1060* MOVE *TIME TO W-TIME
1070MOVE *PROGRAM TO C-PROGRAM
1080* -- ABILITAZIONE FUNZIONI TAB 86 ELEM 502
1090RESET X-ABIL (N1)
1100PERFORM CONTR-ABIL
1110*
1120REPEAT
1130 MAP USING MAP 'MUFOVMEN' X-CURS-01 X-CURS-02
1140 X-CURS-03 X-CURS-04 X-CURS-05
1150 X-CURS-06 X-CURS-07 X-CURS-08
1160 X-CURS-09 X-CURS-10 X-CURS-11
1170 X-CURS-12 X-CURS-13 /* X-CURS-14 X-CURS-15 X-CURS-16 150208
1180 C-AREA T-MSG-MAP
1190 MOVE *CURSOR TO W-CURSOR
1200*
1210 IF W-CURS-LINE EQ 5
1220 AND (*USER EQ 'VIOLAS' OR
1230 *USER EQ 'MOZZETT' OR
1240 *USER EQ 'FABIANIO') DO /* 151208
1250**ATCH 'LOG-COF' /* 151208
```

The map draft in the right window shows the following content:

```
MAP using map MUFOVMEN

Map draft: MUFOVMEN

SISTEMA INFORMATIVO SOCIETA' ITALIANA AUTORI ED EDITORI (S.I.)
DIRITTI DI RIPRODUZIONE FONOMECCANICA (D.R.F.) ITALIA

- MENU GENERALE -

m Referenziazione Supporti (S)
m Anagrafe Produttori (P)
m Anagrafe Marchi (M)
m Listini, Minimi e Percentuali (L)
m Codifica Opere (C)
m Fabbricanti (F)
m Transitorio per Rendiconti (T)
m Rendiconti (N)
m Ripartizione (Z)
m Quadratura contabile Produttori (Q)
m Interrogazioni e Stampe (I)
m Statistiche e Grafici (G)
m Operazioni di Servizio

STD= ... AREA= ... DATA/ORA= ...
```

# RestDDM – Import objects, Data Analysis

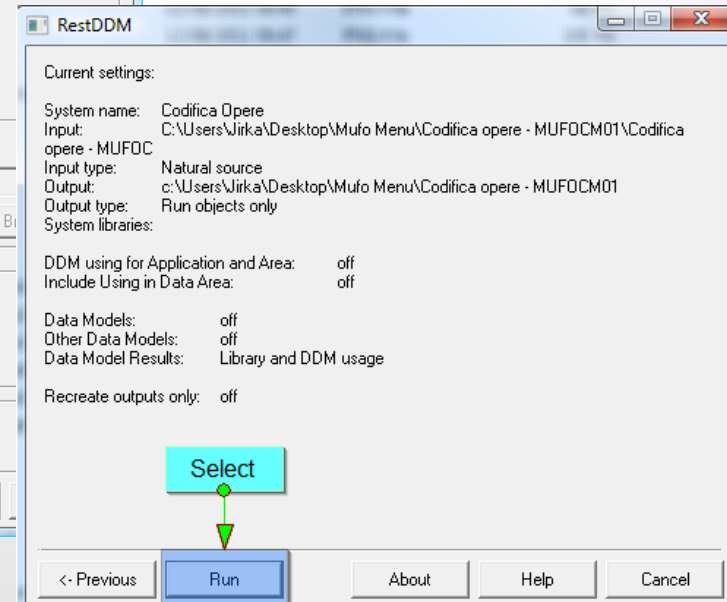
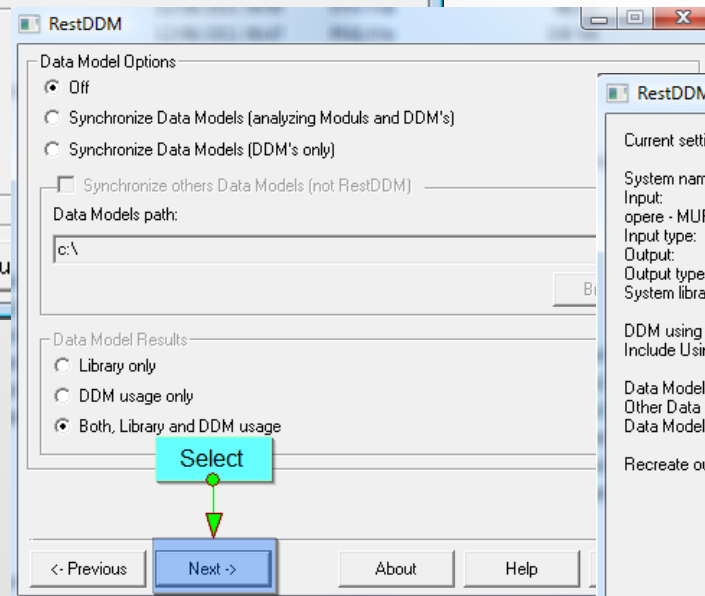
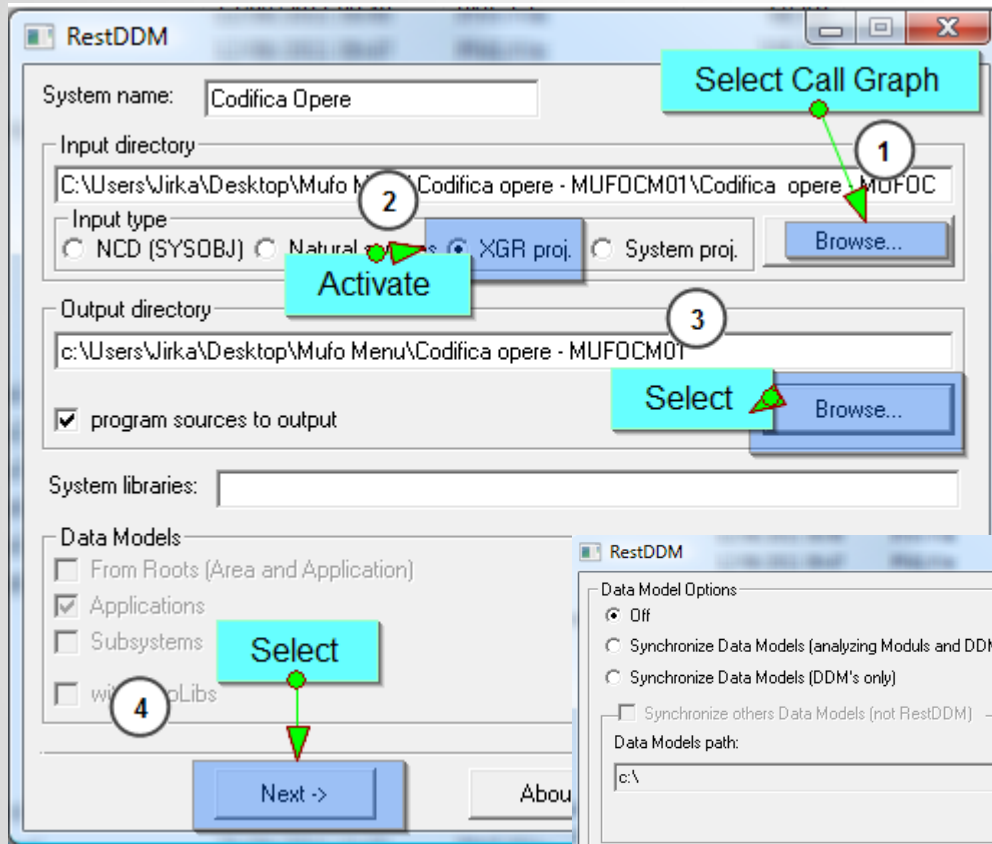

# RestDDM- Reverse Relations Between DDM from Programs

File Edit View Favorites Tools Help

Page Safety Tools

**DDM Relations: MATRIX**

DDM	Rel. DDM
ANAG-DRMI	1
DRM-DRMI	3
MOVN-DRMI	1
OPE-MCDEM	1

Export

**DDM - DRM-DRMI, Relations:**

Related DDM	Object			CALLNAT			Field	Related Field
	Library	Object	Type	Library	Object	Type		
ANAG-DRMI	mufo	MUFOCT18	NSP				SUPP-PROD-COD	PROD-COD
ANAG-DRMI	mufo	MUFOCT19	NSP				SUPP-PROD-COD	PROD-COD
ANAG-DRMI	mufo	MUFOCT1A	NSP				SUPP-PROD-COD	PROD-COD
MOVN-DRMI	mufo	MUFOCT12	NSP				SUPP-DRM-COD	MOVN-DRM-COD
MOVN-DRMI	mufo	MUFOCT1B	NSP				SUPP-DRM-COD	MOVN-DRM-COD
MOVN-DRMI	mufo	MUFONN02	NSN				SUPP-DRM-COD	MOVN-DRM-COD
MOVN-DRMI	mufo	MUFOSNV1	NSN				SUPP-DRM-COD	MOVN-DRM-COD
MOVN-DRMI	mufo	MUFOSR15	NSN				SUPP-DRM-COD	MOVN-DRM-COD
OPE-MCDEM	mufo	MUFOCT17	NSP				SUPP-OPER-COD	AB-CDNEW-101
OPE-MCDEM	mufo	MUFOCT1E	NSP				SUPP-OPER-COD	AB-CDNEW-101

Export

Note: RestDDm output is for Internet Explorer Only

PREVIOUS NEXT FILTER UNLOAD SAVE LOAD to RestNat

Total: 1 0

```

2110*
2120MOVE ALL H'F0' TO M-ISN
2130*
2140IF N-ISN-OPER NE 0
2150MOVE N-ISN-OPER TO N-ISN-REC
2160GET DRM-DRMI N-ISN-REC
2170MOVE SUPP-DRM-COD (2160) TO C-DRM
2180MOVE SUPP-OPER-TITL (2160) TO T-TITL
2190MOVE SUPP-OPER-COD (2160) TO C-OPE
2200*
2210MOVE T-FAPR TO Relation
2220MOVE ' 000' TO Relation source
2230* -- ANNO 2000
2240CALLNAT 'SIAETE29' D-SEM-BLOC3 D-SEM-BLOC5 (N5)
2250CALLNAT 'SIAETE30' D-AUTR6 D-AUTR8 (N8)
2260*
2270FIND MOVN-DRMI MOVN-DRM-COD = C-DRM
2280 WHERE MOVN-VEND-STS NE 'S'
2290 AND MOVN-AUTR-STS NE 'S'
2300*
2310 IF MOVN-IDEN LE '01' DO
2320 ACCEPT MOVN-SEMS-RENDS GE D-SEM-BLOC5
2330 MOVE MOVN-VEND-QTY (2270) TO Q-QTY (N7)
    
```

# RestDM – Import Data Model

RestDM - untitled

File Edit Component Model View Tools Plug-ins

New Model Ctrl+N

Open Model... Ctrl+O

Open from URL/Internet...

Reopen

Save Ctrl+S

Save As...

Export

1 Merge model from... **Select**

Import

Import and filter DDM...

Page Layout...

Print Preview...

Print...

Exit

DDM Filtering

Options

DB 0

All DB

Create new model

Remove duplicated rels

Usage

Usage filter

define

DELETE

ACCESS

STORE

UPDATE

Name

Filter Off

Import	Name	Usage	DB	File
<input checked="" type="checkbox"/>	ANAG-DRMI	A	1	5308
<input checked="" type="checkbox"/>	DRM-DRMI	dAU	1	5298
<input checked="" type="checkbox"/>	MOVN-DRMI	dSAU	1	5928
<input checked="" type="checkbox"/>	OPE-MCDEM	dA	1	6018
<input checked="" type="checkbox"/>	SIS-ANAGRAF	dA	1	5508
<input checked="" type="checkbox"/>	TABELLE	dA	1	5208

Deselect All Select All Open file... Apply

Open DDM file to filter

Look in: Datamodels

- Mufo Menu
  - Codifica opere - MUFOCM01
    - RestDDM
      - Datamodels**
- DVD RW Drive (G:)
- Network
- Jirka
- Applications

Recent Items

Desktop

RestDDM output folder

InfoTech-Cs

# RestDM- Publish Data Model in Browser (I.E.)

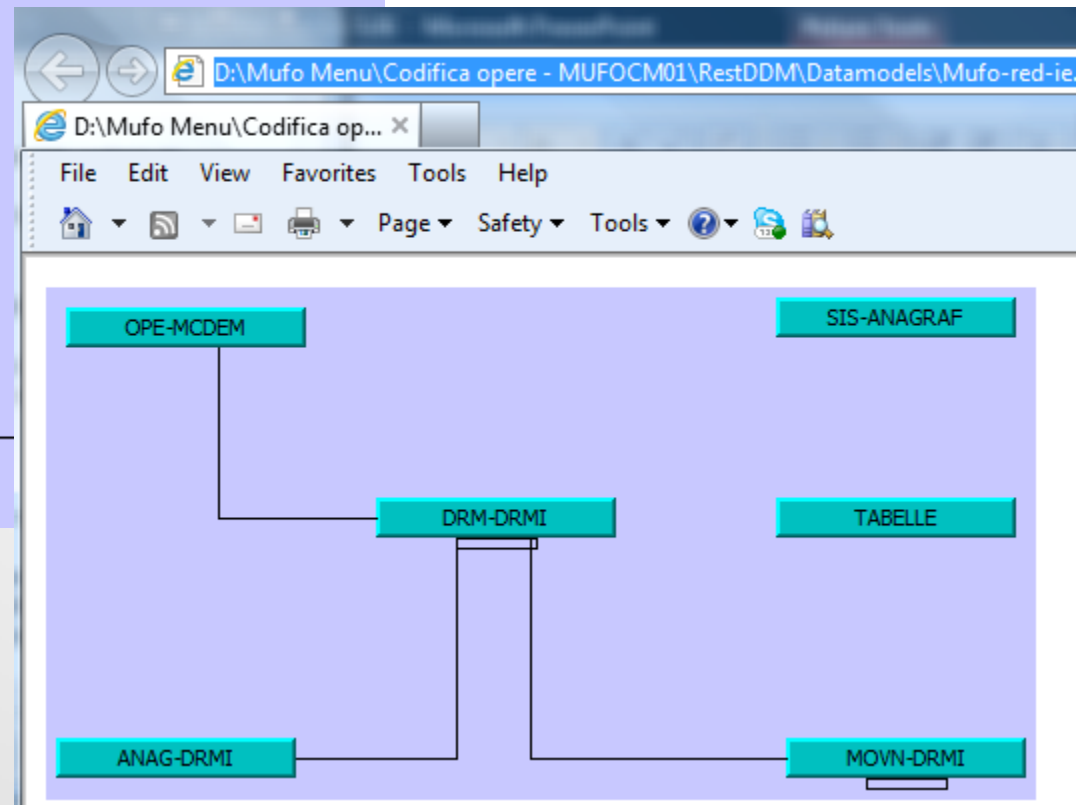
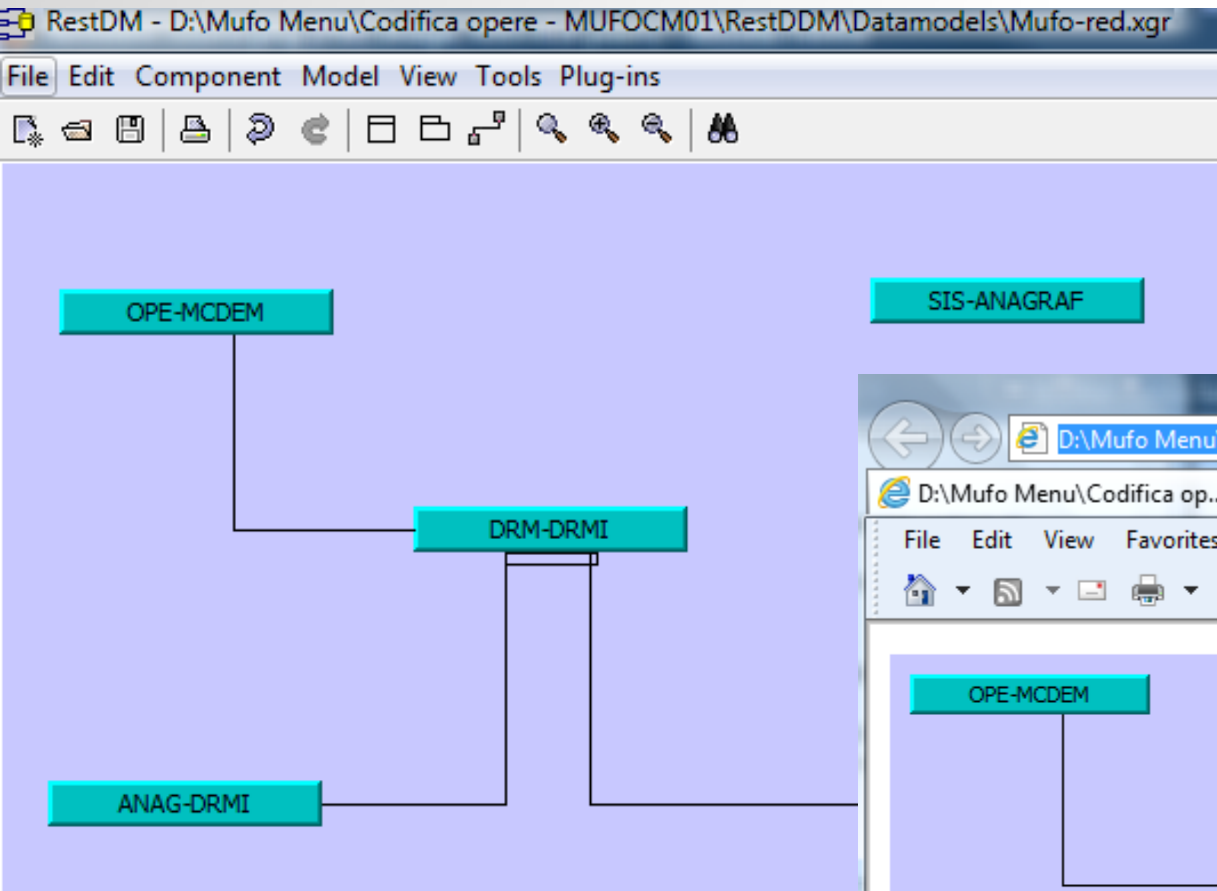

# RestDM - Publish Call Graph in Browser

Thank you for your attention

[www.infotech-cs.eu](http://www.infotech-cs.eu)

